KWAZULU-NATAL PROVINCE
HUMAN SETTLEMENTS
REPUBLIC OF SOUTH AFRICA

STANDARD OPERATING PROCEDURE FOR MATERIAL SUPPLY DURING DISASTERS

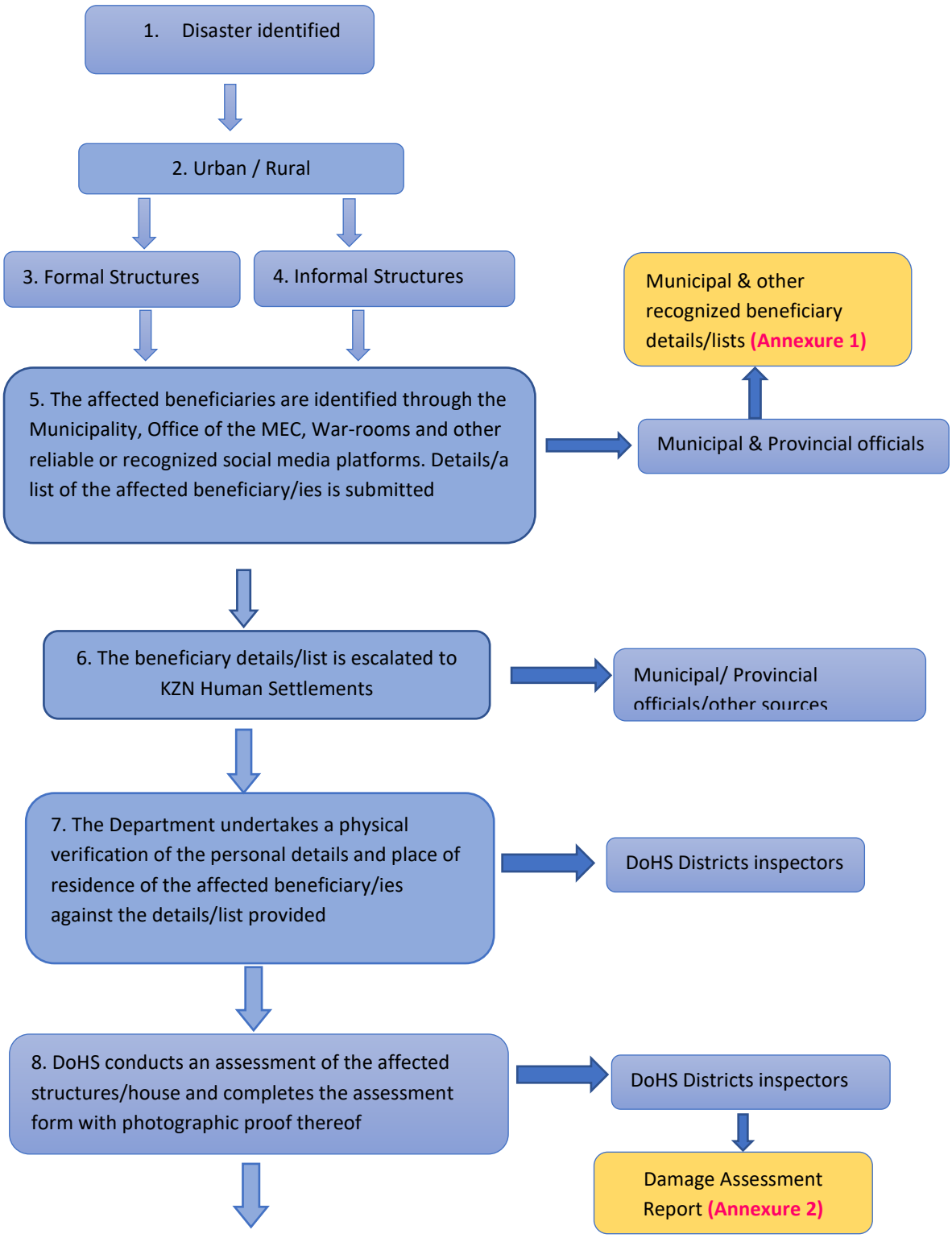

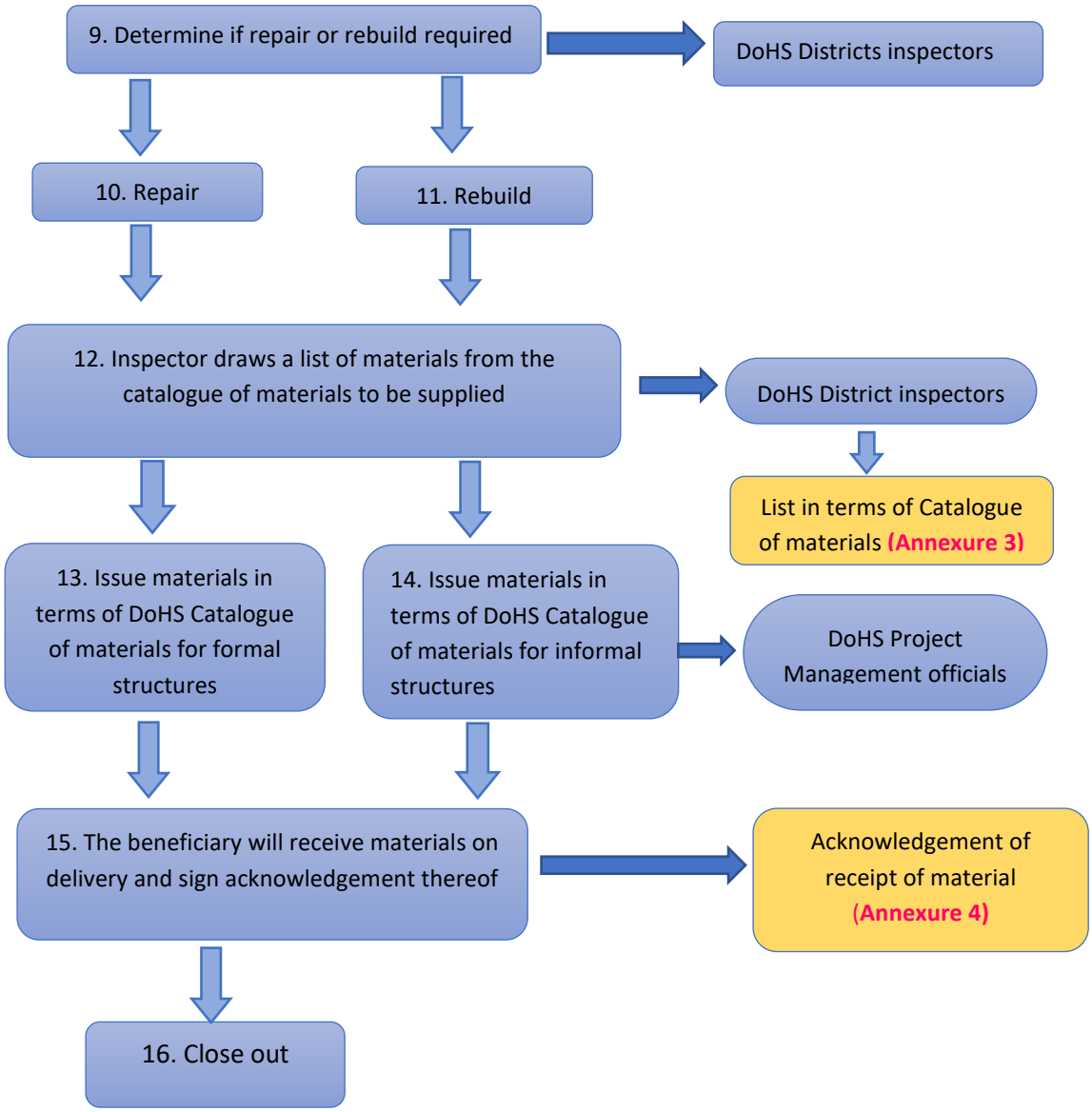
9. Determine if repair or rebuild required
DoHS Districts inspectors
10. Repair
11. Rebuild
12. Inspector draws a list of materials from the catalogue of materials to be supplied
DoHS District inspectors
List in terms of Catalogue of materials (Annexure 3)
13. Issue materials in terms of DoHS Catalogue of materials for formal structures
14. Issue materials in terms of DoHS Catalogue of materials for informal structures
DoHS Project Management officials
15. The beneficiary will receive materials on delivery and sign acknowledgement thereof
Acknowledgement of receipt of material (Annexure 4)
16. Close out